RIVERCREEK

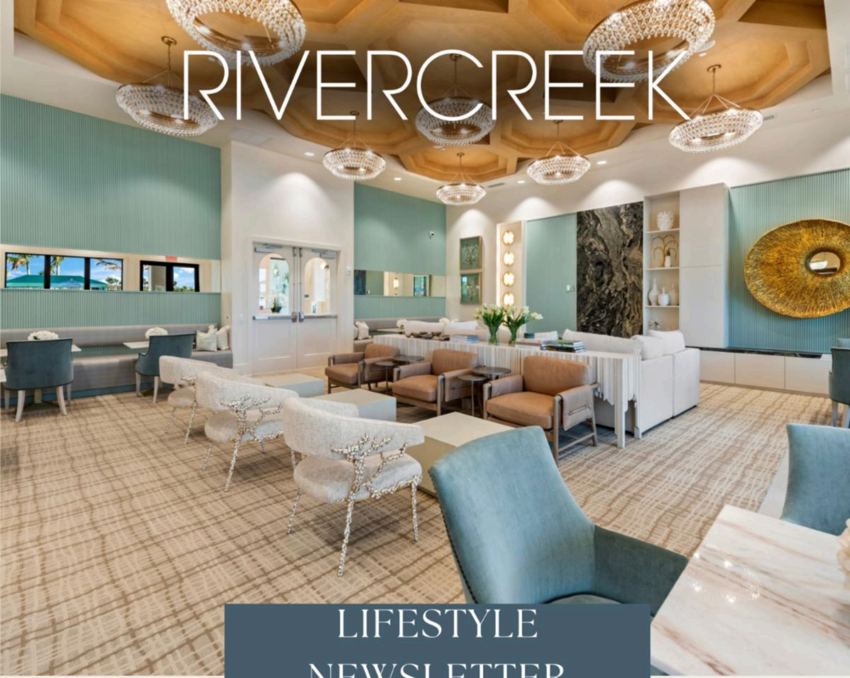

LIFESTYLE NEWSLETTER

INSIDE THIS WEEK'S ISSUE:

- July Calendar
- Want to Start a Club?
- Want to Join a Club?
- Upcoming Events

---

ablackburn@grsmgt.com

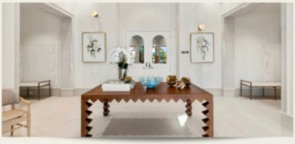

Mark Your Calendar

Take a look at all the fun things to come.

Save this calendar on your phone, on your computer, or print it for the fridge. Click anywhere on the calendar to download.

RIVERCREEK

JULY 2025

SUNDAY	MONDAY	TUESDAY	WEDNESDAY	THURSDAY	FRIDAY	SATURDAY
		1 4 PM: Investment Club	2 8:30 AM: Pickleball Club 4-6 PM: Made in America Craft Fair 6:30 PM: Bible Book Club	3 1-4 PM: Blood Drive 4:30 PM: Mah Jong Club	4 1-4 PM: Fourth Of July Party (A New England Independence Day)	5 8:30 AM: Pickleball Club 10:45 AM: Mah Jong Club
6	7 4 PM: Mah Jong Club 6:30 PM: Pickleball Club	8 10 AM-11 AM: Sip & Stroll	9 8:30 AM: Pickleball Club 6:30 PM: Bible Book Club	10 4:30 PM: Mah Jong Club	11	12 8:30 AM: Pickleball Club 9:30-11 AM: Community Coffee Crawl 10:45 AM: Mah Jong Club
13	14 4 PM: Mah Jong Club 6:30 PM: Pickleball Club	15	16 8:30 AM: Pickleball Club 6:30 PM: Bible Book Club	17 4:30 PM: Mah Jong Club 7:30 PM: Cigar & Bourbon Club	18	19 8:30 AM: Pickleball Club 10:45 AM: Mah Jong Club

20	21 4 PM: Mah Jong Club 6:30 PM: Pickleball Club	22 9:30-11 AM: Break From the Grind	23 8:30 AM: Pickleball Club 6:30 PM: Bible Book Club	24 4:30 PM: Mah Jong Club	25	26 8:30 AM: Pickleball Club 10:45 AM: Mah Jong Club
27	28 4 PM: Mah Jong Club 6:30 PM: Pickleball Club	29	30	31		

Fitness Programming

SUNDAY	MONDAY	TUESDAY	WEDNESDAY	THURSDAY	FRIDAY	SATURDAY
	CHISEL & TONE 12 PM PILATES 5 PM	STRENGTH TRAINING 9 AM BOOT CAMP 6 PM	CHISEL & TONE 12 PM PILATES 5 PM	STRENGTH TRAINING 9 AM BOOT CAMP 6 PM		

Lifestyle News/Notices

Lifestyle Facebook

"We're excited to invite you to our new Lifestyle Facebook page! This is your place to stay in the loop with fun community updates, upcoming events, and photos that celebrate life in our neighborhood. Come join the fun — we'd love to have you!

To join our Lifestyle Facebook page, click here.

Fitness Survey

A strong fitness program is a cornerstone of a healthy community; RiverCreek and Total Health Solutions are committed to providing high-quality, inclusive fitness options that support the needs of everyone. We invite you to take a moment to complete this brief survey—your input will help us better tailor our programs and continue expanding our offerings to serve you and the community more effectively.

Click here to take our survey.

Lifestyle Survey

We value your feedback and opinions. Feel free to use this opportunity to share it with us!

Click here to take our survey.

Upcoming Events

Break From the Grind

Tuesday, June 24 | 9:30-11 AM | Event Room
Last Tuesday of Every Month

Take a break from the hustle and bustle with your RiverCreek neighbors. Bring your coffee, a snack or an activity. Take this moment to meet someone new.

No RSVP Required.

Made in America Craft Fair

Wednesday July 2 | 4-6 PM | Card Room

Celebrate "National Made in America Day" with a resident only craft fair. Show off your talent by displaying and selling your homemade goods.

Click Here to Register Your Table.

Blood Drive

Thursday, July 3 | 1-4 PM | Clubhouse Parking Lot

Stop by the Clubhouse Parking Lot to donate blood to the Lee Health Blood Center. Giving Blood saves lives. All blood collected will stay in Lee County and go to other Lee County Residents in need!

No RSVP Required.

Fourth of July Party

Friday, July 4 | 1-4 PM | Clubhouse Event Room

Join your neighbors for a "New England Independence Day". We invite you to dawn your red, white & blue attire and bring a dish of your choice.

Click Here to RSVP and Register Your Dish.

Sip & Stroll

Tuesday, July 8 | 10-11 AM | Meet in the Event Room

Take a moment to unwind and connect with your neighbors on a peaceful one-mile stroll through our beautiful neighborhood. Whether you're catching up with familiar faces or meeting someone new, this is the perfect chance to enjoy good company and a relaxed pace. Bring along your favorite beverage—water, coffee, soda, or even a glass of wine—and slip on some comfy walking shoes. Click Here to learn more.

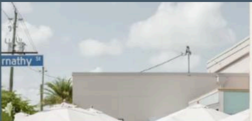

Community Coffee Crawl

Friday, July 12 | 9:30-11 AM | Downtown Coffee and Wine Company Bonita | Second Saturday of Each Month

Join your Lifestyle Director and fellow neighbors for a new

coffee shop each month. Take this time to connect with those around you in a new atmosphere! This month we will meet up at Downtown Coffee & Wine Company in Bonita.

Click Here to RSVP.

Break From the Grind

Tuesday, July 22 | 9:30-11 AM | Event Room
Last Tuesday of Every Month

Take a break from the hustle and bustle with your RiverCreek neighbors. Bring your coffee, a snack or an activity. Take this moment to meet someone new.

No RSVP Required.

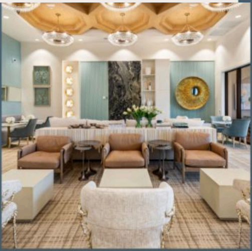

Clubs Within The Community

INTERESTED IN JOINING A CLUB?

RiverCreek offers the opportunity for residents to create their own clubs that enhance the quality of life and recreational experiences.

Mah Jong Club

Located in the Cards Room
Mondays - 4 PM
Thursdays - 4 :30 PM
Saturdays - 10:45 AM
Kay Tarnowski
knglenski@yahoo.com

Pickleball Club

Located at the Pickleball Courts
Mondays at 6:30 PM
Wednesdays at 8:30 AM
Saturdays at 8:30 AM
Kim George
KimGeo64@gmail.com

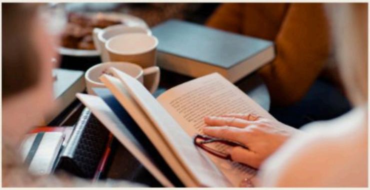

Bible Book Club

Located at the Clubhouse
Wednesdays at 6:30 - 8:30 PM
Dan George
DanielMGeorge15@gmail.cm

Investment Club

Located at the Club House
First Tuesday of every month
Bruce H Kaplan MD
bkaplan5563@gmail.com

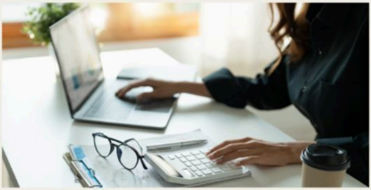

Bourbon & Cigar Club

Located in the Events Room
Third Thursday of each month @ 7:30 PM
Dan Perna
dperna623@gmail.com

MADE *in* AMERICA

CRAFT FAIR RIVERCREEK **JULY 2** RESIDENTS ONLY
HANDMADE PRODUCTS **4-6 pm** CASH ONLY

Celebrate National "Made in America Day" by showcasing what you can do at our first RiverCreek Craft Fair.

Register your table with the Lifestyle Director

BLOOD DRIVE

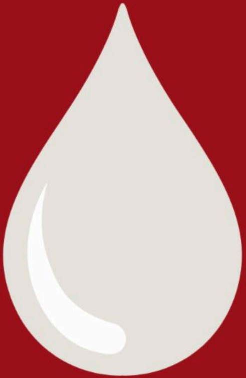

RIVERCREEK CLUBHOUSE
PARKING LOT

1:00 PM-4:00 PM
THURSDAY JULY 3

PLEASE HELP US MAKE OUR GOAL OF 10+ UNITS OF BLOOD.

*DONOR GIFT SUBJECT TO CHANGE.

SPEND A FEW MINUTES OF YOUR TIME AND SAVE THE LIFE OF ANOTHER PERSON. YOUR DONATION THROUGH THE LEE HEALTH BLOOD CENTER WILL STAY IN LEE COUNTY AND BENEFIT LOCAL RESIDENTS AND VISITORS IN NEED.

ALL DONORS WILL RECEIVE A **LIMITED EDITION COOLER TOTE BAG AND WELLNESS CHECKUP** INCLUDING BLOOD PRESSURE, TEMPERATURE, IRON COUNT AND CHOLESTEROL SCREENING.

FOR QUESTIONS ABOUT DONATING CALL
(239) 343-2333

LEE HEALTH
Blood Center

Fourth of July
PARTY

A “New England” Independence Day

1-4 PM
POTLUCK
BYOB

04
July

SIP & STROLL

A MOMENT TO CONNECT

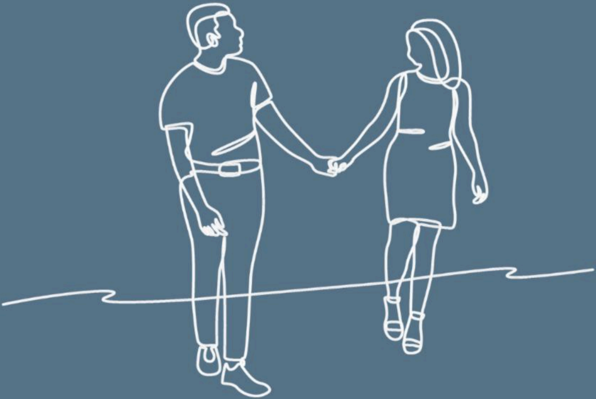

BRING A BEVERAGE OF YOUR CHOICE AND TAKE A ONE MILE STROLL WITH YOUR NEIGHBORS.

SECOND TUESDAY OF EACH MONTH | MEET IN THE CLUB HOUSE EVENT ROOM

JULY 8, 2025 | 10-11 AM

RIVERCREEK

COMMUNITY COFFEE CRAWL

A NEW COFFEE SHOP EVERY SECOND SATURDAY OF THE MONTH

JULY 12 | 9:30 AM
DOWNTOWN COFFEE & WINE COMPANY